

SW-ONE-QUARTUS license issue

Client - windows user

Can not consume license

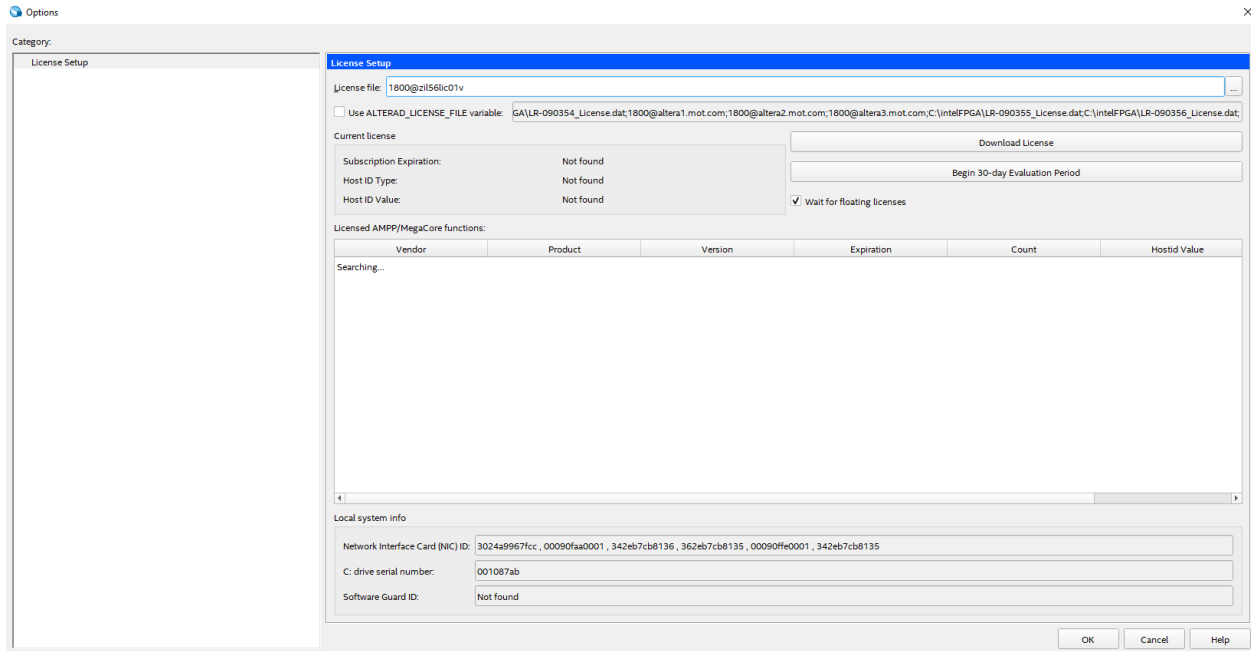

```
Command Prompt
C:\Users>cd ..
C:\>cd Temp\lmutil
C:\Temp\lmutil>
C:\Temp\lmutil>
C:\Temp\lmutil>lmutil.exe lmstat -a -c 1800@zil56lic01v
lmutil - Copyright (c) 1989-2014 Flexera Software LLC. All Rights Reserved.
Flexible License Manager status on Tue 12/6/2022 11:41

[Detecting lmgrd processes...]
license server status: 1800@zil56lic01v
  License file(s) on zil56lic01v: C:\intel\quartus\005056B95CCB_License.dat:
zil56lic01v: license server UP (MASTER) v11.13.1

Vendor daemon status (on zil56lic01v):

  alterad: The desired vendor daemon is down. (-97,121)

  mgcld: UP v11.16.4
Feature usage info:

Users of mgcvipae: (Total of 3 licenses issued; Total of 0 licenses in use)
Users of mgcvipaeaxi: (Total of 6 licenses issued; Total of 0 licenses in use)
Users of mgcvipaeaxi4: (Total of 3 licenses issued; Total of 0 licenses in use)
Users of alteramtivsim: (Total of 2 licenses issued; Total of 0 licenses in use)
Users of intelqsim: (Total of 2 licenses issued; Total of 0 licenses in use)

C:\Temp\lmutil>
```

Server - windows server 2012 R2 (zil56lic01v)

C:\intel\quartus\005056B95CCB_License.dat - Notepad++

File Edit Search View Encoding Language Settings Tools Macro Run Plugins Window ?

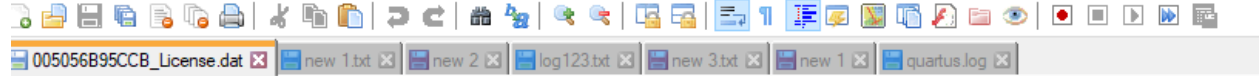

```
1 # Intel Corporation Software and/or Intellectual Property License File
2 # Issued 01 December 2022
3 # Upgrade to these products will no longer be available after the Maintenance Expirat
4 # date unless licenses are renewed.
5 # Floating Server License
6 # Primary Machine Name-zil56lic01v
7 # Primary Machine ID-NIC ID 005056B95CCB
8 # Redundant Server 2-N/A
9 # Redundant Server 3-N/A
10 # Product License Summary:
11 # Intel® Quartus® Prime Software - One Quartus, 2 Seat(s)
12 # - Maintenance Expiration of 2023.10
13 # Quartus II SE Floating, 1 Seat(s)
14 # - Maintenance Expiration of 2017.08
15 #####
16 SERVER zil56lic01v 005056B95CCB 1800
17 VENDOR alterad C:\intel\quartus\alterad.exe port=1801
18 VENDOR mgcld C:\intel\quartus\Mgcld.exe port=1802
19 USE_SERVER
20 #####
21 # FEATURE START
22 # The following is a license file for the Mentor Graphics AXI3 Inline Monitor BFM
23 # Number of seat licenses is 1
24 # License Expires 01-Dec-2023
25 INCREMENT mgcvipae mgcld 2023.12 1-dec-2023 1 0F05E6018D27ADE1CC68 \
26     VENDOR_STRING=EE5B629A ISSUER=Intel SN=283483291 SIGN2="186A 4981 2C77 \
27     D6CC D88E CA4D 4085 DAED 499D ABED B988 20D7 935D 4555 8470 1707 5621 \
28     C59F C2C9 83C4 0EB0 8DB5 1764 F142 C0C2 2A48 FC9A 511F 31DB 4379"
29
30 # FEATURE END
31 #####
32 # FEATURE START
33 # The following is a license file for the Mentor Graphics AXI3 Inline Monitor BFM
34 # Number of seat licenses is 2
35 # License Expires 01-Dec-2023
36 INCREMENT mgcvipae mgcld 2023.12 1-dec-2023 2 CF658691C51B131B30E3 \
37     VENDOR_STRING=DED7F5DB ISSUER=Intel SN=283483292 SIGN2="0DF1 C09E 890C \
38     19AB 6DD3 91E9 F814 38BB 94A1 7211 C220 D30F 77BC CAC4 796F 053E 7365 \
39     A89A 8A22 DE7A 96FC AF53 989E 16DD ED50 DBFF 9E26 831E FD87 8766"
40
41 # FEATURE END
42 #####
```

```

284 4:34:06 (mgcld) (@mgcld-SLOG@)
285 4:34:06 (mgcld) (@mgcld-SLOG@) === Top 10 Peak In-house Operations time (in ms) ===
286 4:34:06 (mgcld) (@mgcld-SLOG@) NOTE: Peak times greater than 4 seconds get recorded.
287 4:34:06 (mgcld) (@mgcld-SLOG@) Time: Tue Dec 06 2022 04:34:06 Jerusalem Standard Time
288 4:34:06 (mgcld) (@mgcld-SLOG@) In-house operation time, when, #concurrent clients
289 4:34:06 (mgcld) (@mgcld-SLOG@)
290 4:34:06 (mgcld) (@mgcld-SLOG@) === Active Connections Info ===
291 4:34:06 (mgcld) (@mgcld-SLOG@)
292 4:34:06 (mgcld) (@mgcld-SLOG@) === Memory Usage Info ===
293 4:34:06 (mgcld) (@mgcld-SLOG@) =====
294 5:03:42 (mgcld) TIMESTAMP 12/6/2022
295 8:34:10 (mgcld) (@mgcld-SLOG@) =====
296 8:34:10 (mgcld) (@mgcld-SLOG@) === Last 10 Client Requests Processing Time (in ms) ===
297 8:34:10 (mgcld) (@mgcld-SLOG@) Time: Tue Dec 06 2022 08:34:10
298 8:34:10 (mgcld) (@mgcld-SLOG@) Request processing time, when,
299 8:34:10 (mgcld) (@mgcld-SLOG@)
300 8:34:10 (mgcld) (@mgcld-SLOG@) === Top 10 Peak Client Requests Processing Time (in ms) ===
301 8:34:10 (mgcld) (@mgcld-SLOG@) Time: Tue Dec 06 2022 08:34:10
302 8:34:10 (mgcld) (@mgcld-SLOG@) Request processing time, when,
303 8:34:10 (mgcld) (@mgcld-SLOG@)
304 8:34:10 (mgcld) (@mgcld-SLOG@) === Top 10 Peak In-house Operations time (in ms) ===
305 8:34:10 (mgcld) (@mgcld-SLOG@) NOTE: Peak times greater than 4 seconds get recorded.
306 8:34:10 (mgcld) (@mgcld-SLOG@) Time: Tue Dec 06 2022 08:34:10
307 8:34:10 (mgcld) (@mgcld-SLOG@) In-house operation time, when,
308 8:34:10 (mgcld) (@mgcld-SLOG@)
309 8:34:10 (mgcld) (@mgcld-SLOG@) === Active Connections Info ===
310 8:34:10 (mgcld) (@mgcld-SLOG@)
311 8:34:10 (mgcld) (@mgcld-SLOG@) === Memory Usage Info ===
312 8:34:10 (mgcld) (@mgcld-SLOG@) =====
313 10:33:46 (lmgrd) TIMESTAMP 12/6/2022
314 11:08:42 (mgcld) TIMESTAMP 12/6/2022
315 11:41:55 (mgcld) TCP_NODELAY NOT enabled
316

```

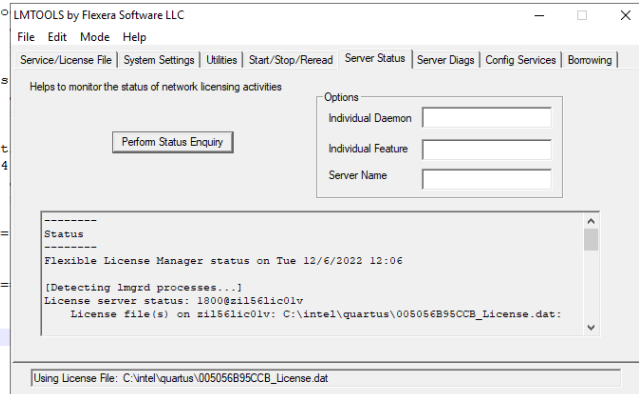

Status

Flexible License Manager status on Tue 12/6/2022 12:06

[Detecting lmgrd processes...]

License server status: 1800@zil56lic01v

License file(s) on zil56lic01v: C:\intel\quartus\005056B95CCB_License.dat:

zil56lic01v: license server UP (MASTER) v11.13.1

Vendor daemon status (on zil56lic01v):

alterad: The desired vendor daemon is down.

Check the lmgrd log file, or try lmread.

Vendor:Host: zil56lic01v

License path: 1800@zil56lic01v;

FlexNet Licensing error:-97,121

For further information, refer to the FlexNet Licensing documentation, available at "www.flexerasoftware.com".

mgcld: UP v11.16.4

Feature usage info:

Users of mgcvipae: (Total of 3 licenses issued; Total of 0 licenses in use)

Users of mgcvipaeaxi: (Total of 6 licenses issued; Total of 0 licenses in use)

Users of mgcvipaeaxi4: (Total of 3 licenses issued; Total of 0 licenses in use)

Users of alteramtivsim: (Total of 2 licenses issued; Total of 0 licenses in use)

Users of intelqsim: (Total of 2 licenses issued; Total of 0 licenses in use)

