RONNIE
PRECISION 荣亿精密

浙江荣亿精密机械有限公司

Zhejiang Ronnie Precision Machine Co., Ltd.

ADD: Yuantong Industrial District, Xitangqiao Town,
Haiyan County, Zhejiang Province, P.R.China

TEL: +86-573-86825022 FAX: +86-573-86882681

Web: www.ronnie.com.cn E-mail:yw@ronnie.com.cn

ZheJiang Ronnie Precision Machine Co., Ltd., a Taiwan-funded enterprise which was established on 1st,Mar.2002. we own a plant in JiaXing ZheJiang with area 36000 square meters and 450 staff. Ronnie's registered capital is US$7.46million and total investment is US$17million.

We have over 700sets of production equipments including automatic lathes, Tsugami CNC lathes, automatic tapping machines, automatic edge milling machines, and trimming machines. our monthly production capacity is 400 million pieces.

Main products: Brass insert nut, SMD stand off, Hexagon copper cylinders, and other kinds of precision hardware parts.

Enterprise culture: People Oriented, High Efficient and High Quality, Perfect Management and Continuous Improvement.

Company Introduction

Annual turnover more than 100 million

2016 become new high-tech enterprise

2017 apply for new three board listed

Company Certification and Qualification

ISO9001; ISO14001; IECQ QC080000; TS16949

Company Honor

Process Control

Tsugami B0204 CNC

Precision Automatic lathe

Equipment accuracy:

Minimum 0.001mm

Available material:

Brass/Steel/Aluminum/Iron

Available Craft:

Straight & slash cylinder, arc, all kind of thread, groove and hob.

Item Process range:

Diameter within 20mm

生产流程
Production Procese

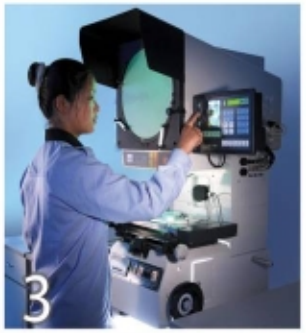

1 进料 [IQC]

2 成分测试

3 首件投影 [IPQC-1]

4 投产 [Produce]

5 巡检 [IPQC-2]

6 清洗 [Clean]

7 入库检验 [FQC-1]

8 治具检验 [FQC-2]

9 包装 [Packing]

10 入库 [Warehouse]

11 出货检验 [OQC]

严谨作业

公司的整个生产流程严格按照ISO9001:2000国际质量管理体系建立，从原料采购到产品生产、检验及出货都有科学严格的制度相配套，执行有力，制度完善的生产流程充分发挥了现代科技的能力，使公司的生产效率居于国内领先水平。

Religious operation

The complete production process was built according to ISO9001:2000 certification. From materialocking to production and inspection and shipping, the company has a total scientific and strictoduction system, which execs all capability of modern science and leads the company's efficiency tovel.

无铅铜独立作业控制流程：

提供SGS测试报告 → 专设原材料仓库 → 化学分析仪 → 固定生产机台 → 使用绿色标识 → 专设无铅清洗区 → 专设无铅品检室 → 专设无铅成品区 → 使用环保标识

Experimental facilities

Hardness test device

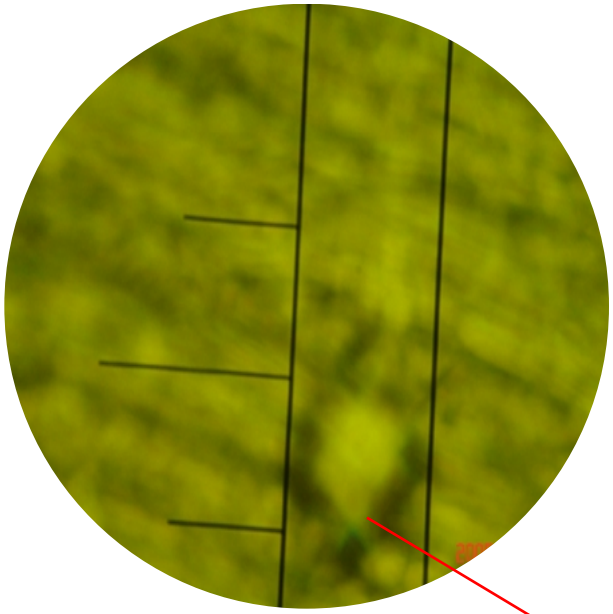

Hardness test point

Chemical analyzer

Dryer container

Optical flame spectrophotometer

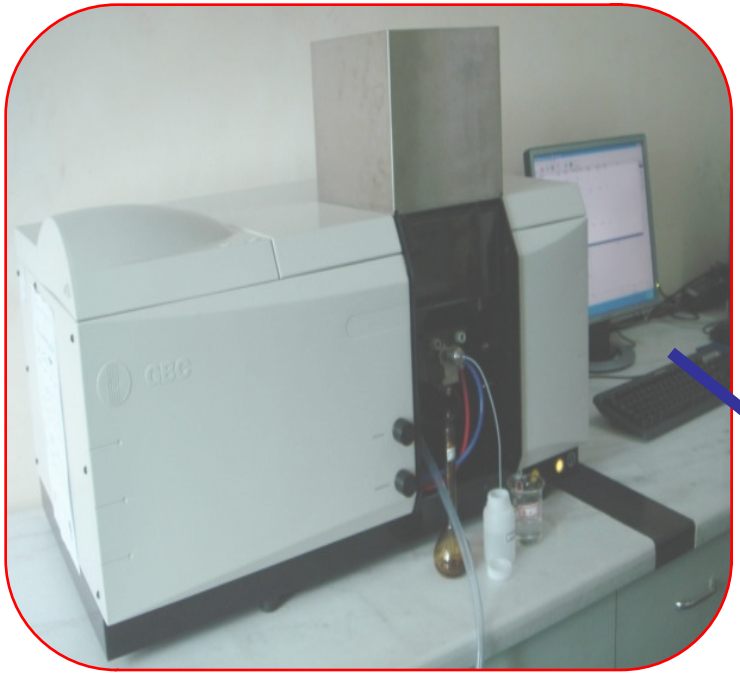

x-ray fluorescence analyzer

Analyzing the raw material
(Cu、Pb、Cd、Hg、Ni)

膜厚仪

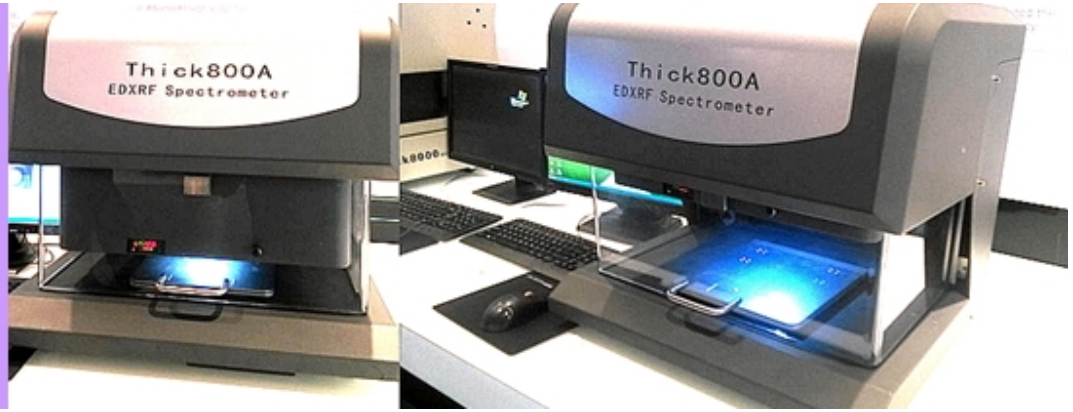

Programmable constant temperature and humidity Testing machine

Automatic Inspection Machine

Total 30 sets, testing 80% daily output

Computer screen

Infrared camera

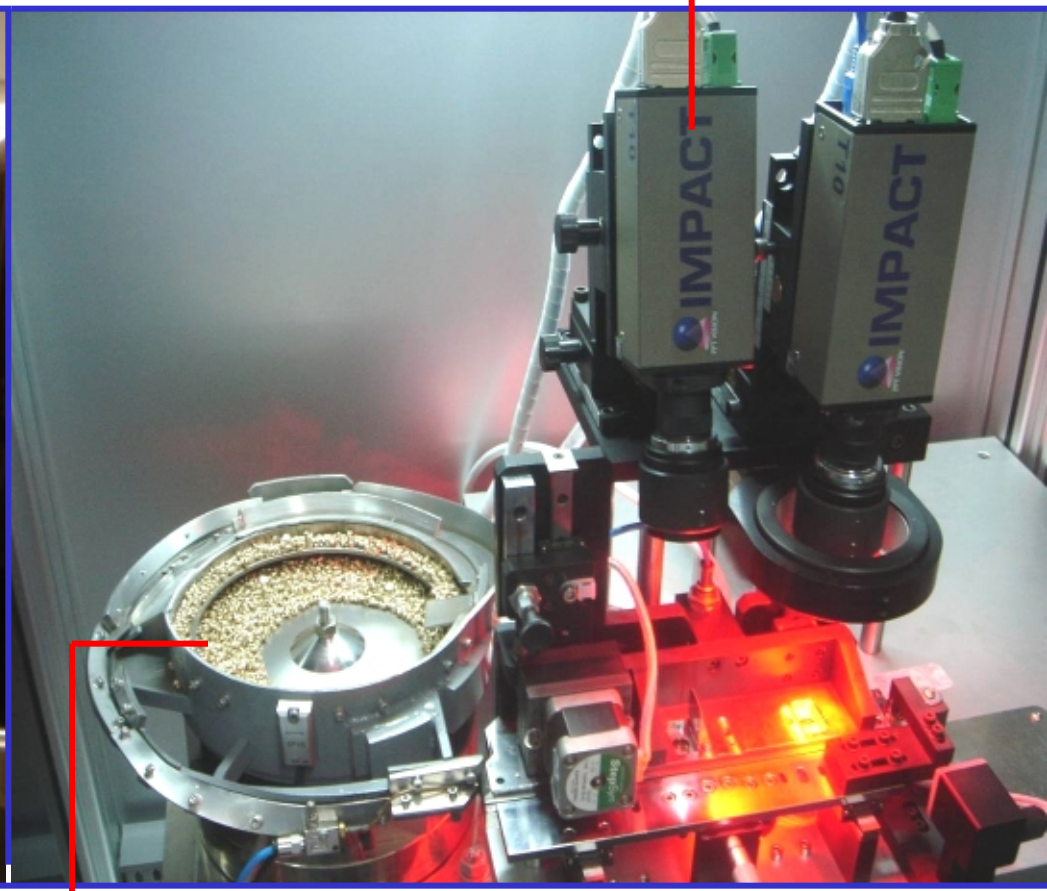

Control panel

Products after testing

Vibrating plate

Application Scope

For Electronic Products

We own advanced facilities and new producing techniques for brass nut, we're the biggest insert nut producer in China.

Our company's sales volume on NB NUT account for 60% of national total sales, products serve for all series laptops, and consumer electrics like mobile phone.

Stand off

used on PCB board and Main board

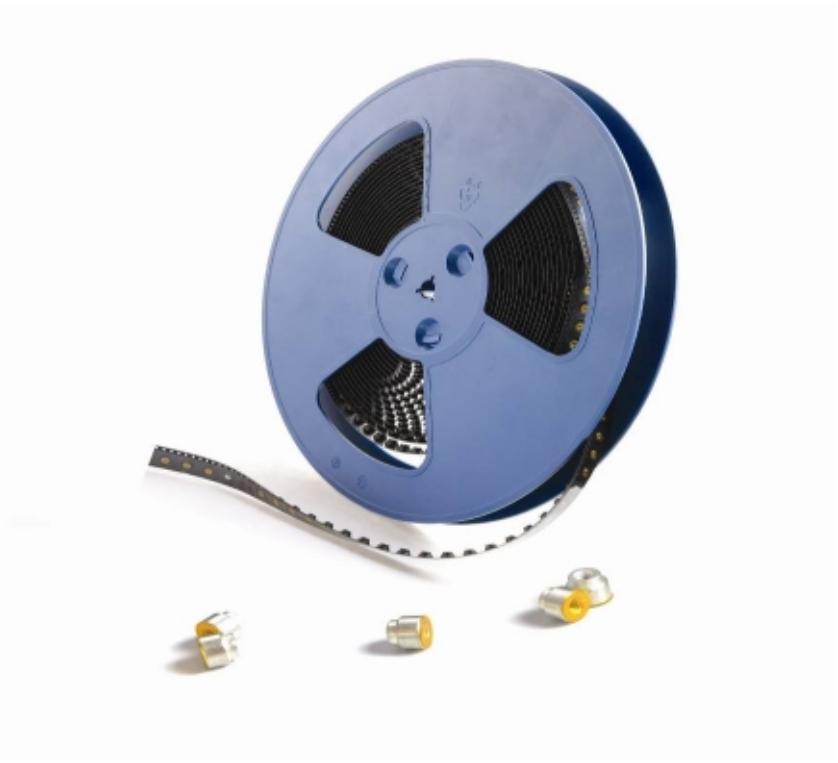

Automobile Parts

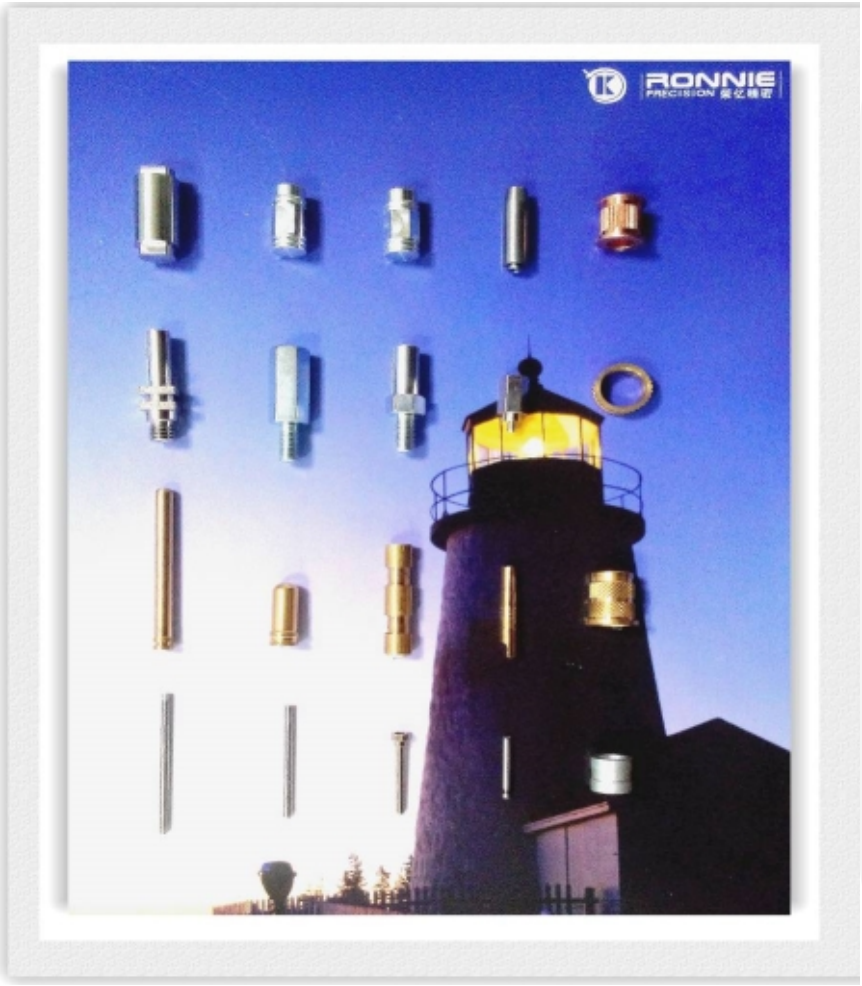

Since the booming Chinese automobile market, we produced more and more automobile parts.

Our company passed TS16949 on 06th, Jul. 2011 and have developing automobile parts formally since then, successively built business relationships with BYD automotive electronics, SG automotive group, Shanxi automobile group and Chinese Second Automobile group.

For Medical Equipments

Our SUS items have been widely used on medical equipments, our company's R&D department providing solutions for different equipments.

Product Display

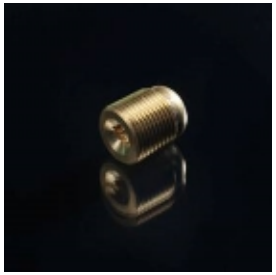

Product Display

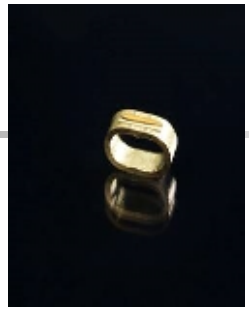

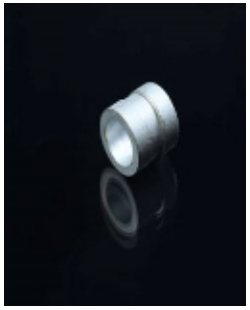

Serve clients

DELL
acer
SONY
TOSHIBA
清华同方
Gateway
hp
MSI
Hasee 神舟
FUJITSU
ASUS
方正科技
NEC
Empowered by Innovation
lenovo 联想
BenQ
GIGABYTE
Shuttle
oppo
wistron
htc
quietly brilliant
Sony Ericsson
SHARP
步步高

Branch and Contact details

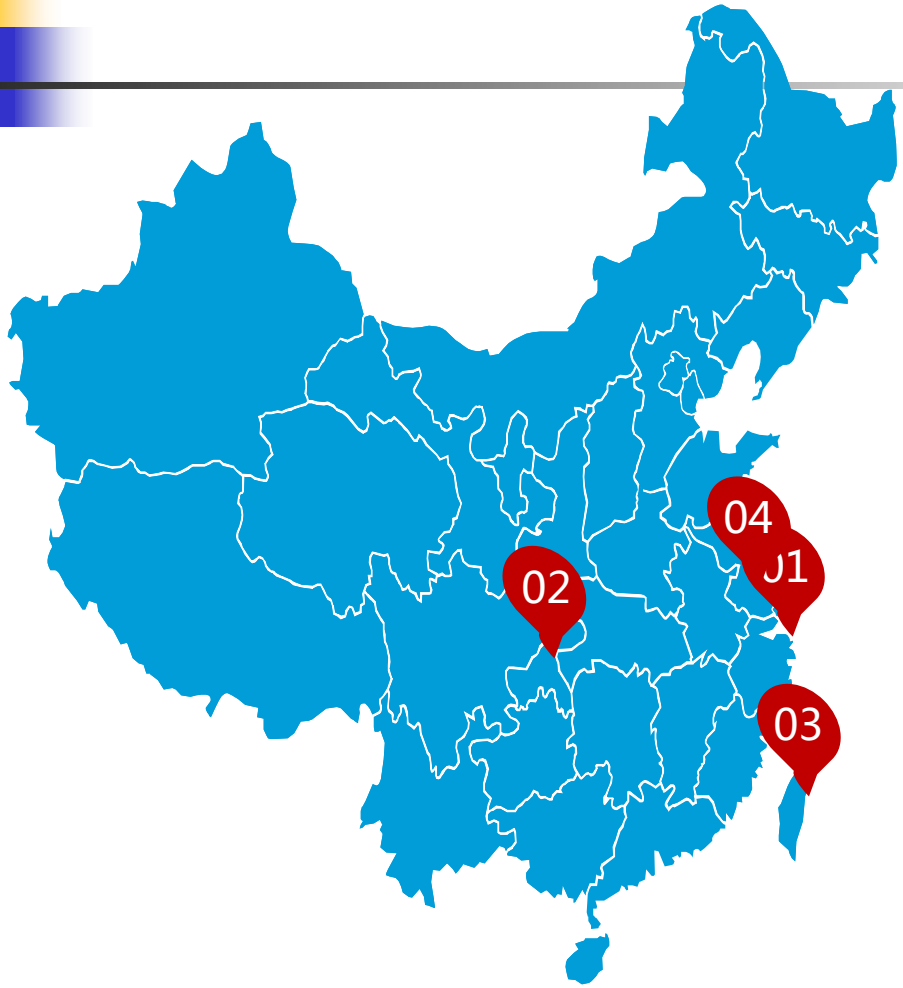

01

ZheJiang Head Office
TEL.0573-86880650
FAX.0573-86882681
E-mail:yw@ronnie.com.cn

02

Chongqing Branch
TEL.023-41788096
FAX.023-41788097
E-mail:yw@ronnie.com.cn

03

Taipei Branch
TEL. 02-26475562
FAX. 02-26475563
E-mail:yw@ronnie.com.cn

04

Kunshan Branch
TEL. 0512-57755708
FAX. 0512-57755708
E-mail:yw@ronnie.com.cn